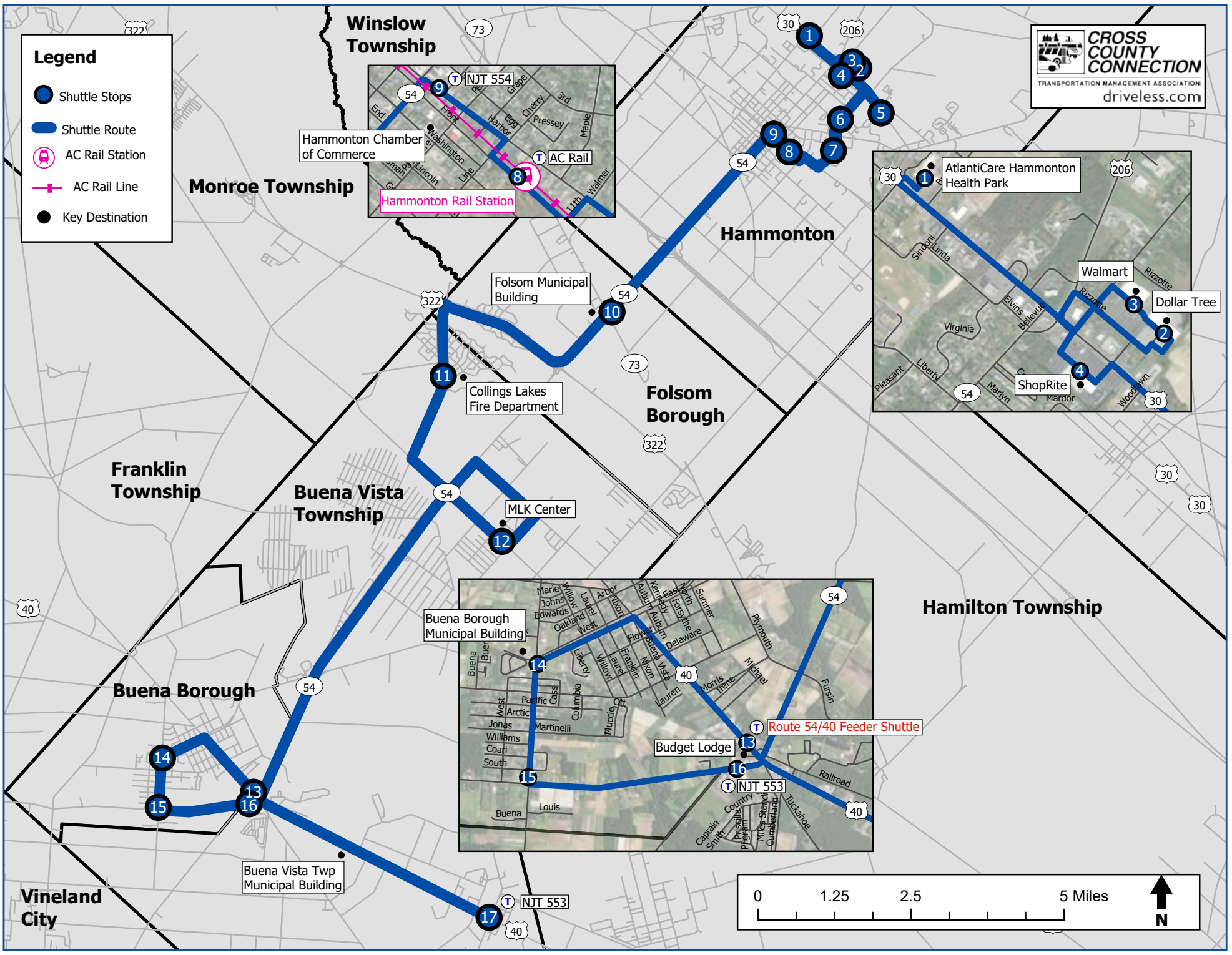

POLICIES

The shuttle may deviate up to 1/8 of a mile off the route by request. A route deviation reservation can only be made by calling Customer Service (856-227-7571) by 12:00 pm the day before traveling.

Service is curb to curb. Drivers cannot exit the bus except to deploy the wheelchair lift.

No bikes or personal scooters allowed in passenger compartment.

Shoes and shirts required.

Pets, smoking, eating, drinking, littering, profanity, or loud music not permitted.

No shuttle service on New Year's Day (observed), Memorial Day, Independence Day, Labor Day, Thanksgiving Day & Christmas Day (observed).

ACCESSIBLE SERVICES

All vehicles are equipped with lifts for accessible boarding.

Service animals and portable oxygen tanks are permitted.

Timetable available in alternative formats.

TTY: Call NJ Relay Operator at 711 or 800-852-7899 for English or 866-658-7714 for Spanish.

For compliments or complaints (including ADA, Title VI, or Service Complaints), or to request a reasonable modification, please call SJTA at 856-227-7571.

For assistance connecting with NJ TRANSIT, call their customer service at 973-275-5555, or for information regarding Access Link service call 973-491-4224.

Non-Discrimination Policy: The South Jersey Transportation Authority (SJTA) operates its programs and services without regard to race, color, or national origin in accordance with Title VI of the Civil Rights Act of 1964, as amended. Any person who believes that she or he has been aggrieved by any unlawful discriminatory practice under Title VI may file a complaint in writing to South Jersey Transportation Authority (SJTA), 512 Lakeland Road, Blackwood, NJ 08012 or shuttlesupport@sjta.com. Transportation services provided by this agency are in whole or part funded through federal funds received through NJ TRANSIT and as an individual you also have the right to file your complaint to both SJTA as well as the Federal Transit Administration, by writing to: Title VI Program Coordinator, East Building, 5th Floor – TCR, U.S. Dept. of Transportation, Federal Transit Administration, Office of Civil Rights, 1200 New Jersey Ave., SE, Washington, DC 20590. A complaint must be filed within 180 days of the alleged discrimination. Para obtener esta información en otro idioma, por favor llame a 856-227-7571.

CONTACT INFORMATION

South Jersey Transportation Authority
Information, Questions, Commendations/Concerns
www.sjta.com 856-227-7571

Cross County Connection
For information on travel options throughout the South Jersey region.
www.driveless.com 856-596-8228

NJ TRANSIT
For information on connecting public transit services.
www.njtransit.com 973-275-5555

NJ TRANSIT Access Link
For information on NJ TRANSIT's paratransit service for persons with disabilities.
www.accesslink.njtransit.com 973-491-4224

Language Assistance
Translation services are available using translate feature on www.sjta.com or calling: 856-227-7571

Scan QR tag to see all SJ community shuttle options! ➔

Funding provided by NJ TRANSIT and NJDOT, and the Federal Transit Administration, in partnership with the County of Atlantic, South Jersey Transportation Authority, and Cross County Connection TMA.

CROSS COUNTY CONNECTION
TRANSPORTATION MANAGEMENT ASSOCIATION

**One Greentree Centre,
10,000 Lincoln Drive E., Suite 102,
Marlton, NJ 08053
856-596-8228
www.driveless.com**

Rev. 11/11/2026

SJ Connects

Connecting South Jersey Communities

RT. 54/40 COMMUNITY SHUTTLE



FARE FREE

SERVING THE GENERAL PUBLIC
A DEVIATED FIXED ROUTE

SERVING:
HAMMONTON
HAMMONTON RAIL STATION
FOLSOM
BUENA VISTA TOWNSHIP
(COLLINGS LAKES, NEWTONVILLE, RICHLAND)
BUENA BOROUGH
(BUENA, LANDISVILLE & MINOTOLA)

SERVICE OPERATED BY:

SOUTH JERSEY TRANSPORTATION AUTHORITY

SJTA CUSTOMER SERVICE
856-227-7571

WWW.SJTA.COM

Effective October, 2026

SJ CONNECTS SHUTTLE SERVICES

RT. 54/40 COMMUNITY SHUTTLE

To Richland

MAP #	STOP		SCHEDULE							
1	Hammonton	AtlantiCare Hammonton Health Park	–	7:46 AM	8:44 AM	11:14 AM	**1:00 PM**	**2:07 PM**	**4:25 PM**	**5:50 PM**
2	Hammonton	Dollar Tree	–	7:50 AM	8:48 AM	11:18 AM	**1:06 PM**	**2:10 PM**	**4:29 PM**	**5:54 PM**
3	Hammonton	Walmart	–	7:51 AM	8:49 AM	11:19 AM	**1:07 PM**	**2:15 PM**	**4:30 PM**	**5:55 PM**
4	Hammonton	ShopRite	–	7:53 AM	8:51 AM	11:21 AM	**1:10 PM**	**2:25 PM**	**4:32 PM**	**5:57 PM**
5	Hammonton	New Standard Senior Living	–	–	–	–	–	**2:39 PM**	–	–
6	Hammonton	Broadway @ Silver Terrace (across from Silver Terrace Apts.)	6:34 AM	7:56 AM	8:54 AM	11:24 AM	**1:13 PM**	**2:42 PM**	**4:36 PM**	**6:00 PM**
7	Hammonton	Park Ave. @ Samuel Dr. (across from Park Ave. Condos)	6:35 AM	7:57 AM	8:55 AM	11:25 AM	**1:14 PM**	**2:43 PM**	**4:37 PM**	**6:01 PM**
8	Hammonton	Hammonton Rail Station NJT Atlantic City Rail	6:38 AM	8:01 AM	8:58 AM	11:29 AM	**1:17 PM**	**2:46 PM**	**4:41 PM**	**6:04 PM**
9	Hammonton	Egg Harbor Rd. @ Vine St. (across from Cham. of Comm.) NJT 554	6:40 AM	8:03 AM	9:00 AM	11:31 AM	**1:19 PM**	**2:48 PM**	**4:43 PM**	**6:06 PM**
10	Folsom	Rt. 54 @ Rt. 73 (Dollar General/Dunkin Donuts)	6:50 AM	8:14 AM	9:10 AM	11:41 AM	**1:29 PM**	**2:59 PM**	**4:55 PM**	**6:16 PM**
11	Collings Lakes	Cains Mills Rd. near Cedar Lake Dr. (across from Fire Station)	6:59 AM	8:23 AM	9:19 AM	11:50 AM	**1:38 PM**	**3:08 PM**	**5:04 PM**	**6:25 PM**
12	Newtonville	Martin Luther King Center	7:06 AM	8:31 AM	9:26 AM	11:57 AM	**1:45 PM**	**3:15 PM**	**5:12 PM**	**6:33 PM**
13	Buena	Rt. 40 @ Rt. 54 (Wawa at milemarker 35)	7:16 AM	8:41 AM	9:36 AM	**12:07 PM**	**1:55 PM**	**3:25 PM**	**5:22 PM**	**6:43 PM**
14	Landisville	South Blvd. West @ Central Ave.	7:19 AM	8:44 AM	9:39 AM	**12:10 PM**	**1:58 PM**	**3:28 PM**	**5:25 PM**	**6:46 PM**
15	Minotola	Central Ave. @ Wheat Rd. (Pantry 1 Food Mart)	7:21 AM	8:46 AM	9:41 AM	**12:12 PM**	**2:00 PM**	**3:30 PM**	**5:27 PM**	**6:48 PM**
16	Buena Vista Twp.	Wheat Rd. @ Rt. 40 (Red Roof Inn) NJT 553	7:23 AM	8:48 AM	9:43 AM	**12:14 PM**	**2:02 PM**	**3:32 PM**	**5:29 PM**	**6:50 PM**
17	Richland	Rt. 40 @ Main Ave. (Transit Shelter) NJT 553	7:29 AM	8:55 AM	9:49 AM	**12:20 PM**	**2:08 PM**	**3:38 PM**	**5:37 PM**	**6:56 PM**

To Hammonton

MAP #	STOP		SCHEDULE							
17	Richland	Rt. 40 @ Main Ave. (Transit Shelter next to deli) NJT 553	6:24 AM	7:34 AM	9:06 AM	10:57 AM	**12:52 PM**	**2:13 PM**	**4:40 PM**	**5:42 PM**
16	Buena Vista Twp.	Wheat Rd. @ Rt. 40 (Dollar General)	6:30 AM	7:40 AM	9:12 AM	11:03 AM	**12:58 PM**	**2:19 PM**	**4:46 PM**	**5:48 PM**
15	Minotola	Central Ave. @ Wheat Rd. (across from Pantry 1 Food Mart)	6:32 AM	7:42 AM	9:14 AM	11:05 AM	**1:00 PM**	**2:21 PM**	**4:48 PM**	**5:50 PM**
14	Landisville	South Blvd. West @ Central Ave.	6:34 AM	7:44 AM	9:16 AM	11:07 AM	**1:02 PM**	**2:23 PM**	**4:50 PM**	**5:52 PM**
13	Buena	Rt. 40 @ Rt. 54 (in front of Budget Lodge)	6:37 AM	7:47 AM	9:19 AM	11:10 AM	**1:05 PM**	**2:26 PM**	**4:53 PM**	**5:55 PM**
12	Newtonville	Martin Luther King Center	6:50 AM	8:00 AM	9:33 AM	11:23 AM	**1:18 PM**	**2:40 PM**	**5:06 PM**	**6:08 PM**
11	Collings Lakes	Cains Mills Rd. near Cedar Lake Dr. (Fire Station)	6:57 AM	8:07 AM	9:40 AM	11:30 AM	**1:25 PM**	**2:47 PM**	**5:13 PM**	**6:15 PM**
10	Folsom	Rt. 54 @ Rt. 73 (Dollar General/Dunkin Donuts)	7:07 AM	8:16 AM	9:51 AM	11:39 AM	**1:35 PM**	**2:57 PM**	**5:24 PM**	**6:26 PM**
9	Hammonton	Egg Harbor Rd. @ Vine St. (Cham. of Comm.) NJT 554	7:15 AM	8:25 AM	9:59 AM	11:47 AM	**1:43 PM**	**3:06 PM**	**5:32 PM**	**6:34 PM**
8	Hammonton	Hammonton Rail Station NJT Atlantic City Rail	Arr 7:19 AM Dep 7:26 AM	8:29 AM	10:03 AM	11:50 AM	**1:46 PM**	**3:10 PM**	**5:36 PM**	**6:38 PM**
7	Hammonton	Park Ave. @ Samuel Dr. (Park Ave. Condos)	7:28 AM	8:31 AM	10:05 AM	11:52 AM	**1:48 PM**	**3:12 PM**	**5:38 PM**	**6:40 PM**
6	Hammonton	Broadway @ Silver Terrace (Silver Terrace Apts.)	7:29 AM	8:32 AM	10:06 AM	11:53 AM	**1:49 PM**	**3:13 PM**	**5:39 PM**	**6:41 PM**
5	Hammonton	New Standard Senior Living	–	–	–	**12:08 PM**	–	–	–	–
4	Hammonton	ShopRite	7:32 AM	8:35 AM	10:09 AM	**12:20 PM**	**1:52 PM**	**3:16 PM**	**5:41 PM**	**6:44 PM**
3	Hammonton	Dollar Tree	7:34 AM	8:37 AM	10:11 AM	**12:31 PM**	**1:54 PM**	**3:18 PM**	**5:43 PM**	**6:46 PM**
2	Hammonton	Walmart	7:35 AM	8:38 AM	10:12 AM	**12:34 PM**	**1:55 PM**	**3:19 PM**	**5:44 PM**	**6:47 PM**
1	Hammonton	AtlantiCare Hammonton Health Park	7:38 AM	8:41 AM	10:15 AM	**12:40 PM**	**1:58 PM**	**3:22 PM**	**5:47 PM**	**6:50 PM**